

Ambulatory Blood Pressure Monitor



Bravo
24-HR ABP

...all the benefits of oscillometry
...all the motion-tolerance expertise
of SunTech

SunTech Medical Instruments
The *motion-tolerant* BP company™

Bravo Ambulatory Blood Pressure Monitor

The *Bravo* ambulatory blood pressure monitor is a compact, lightweight instrument that provides a cost-effective solution for monitoring your patient's blood pressure outside the clinical environment. The ABP monitor employs the popular oscillometric technique of blood pressure measurement used in patient monitors worldwide. The simplicity of this technique provides the quickest patient hook-up. The monitor interfaces with AccuWin Pro, a Windows based PC Software for monitor programming with comprehensive reports and editing capabilities.

Features & Benefits

- **Oscillometric Technology**
Quick hook-up, making it easy to use, saving your staff time
- **Affordable**
Conserves limited budget resources
- **Cuff Size Recognition**
Automatically adjusts to any SunTech cuff size, reducing configuration time
- **Compact and Quiet**
Quiet operation and compact proportions aids patient compliance
- **Low Power Consumption**
Requires only two "AA" batteries, making this unit much less expensive to run than others

AccuWin Pro PC Interface

- Create a monitoring plan tailored to an individual patient with up to 3 specific time periods.
 - Generate concise clinical reports.
- AccuWin Pro includes full disclosure of blood pressure readings, heart rate, mean arterial pressure, blood pressure load and a trend of BP values vs. time. Available for Windows™ versions 3.1++ and Windows™ 95 or later.

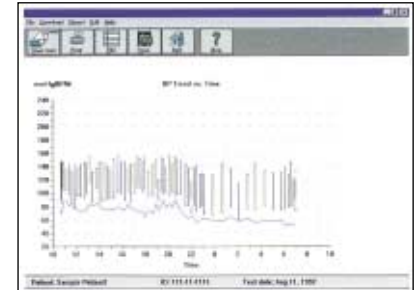

AccuWin Pro BP vs. time graph

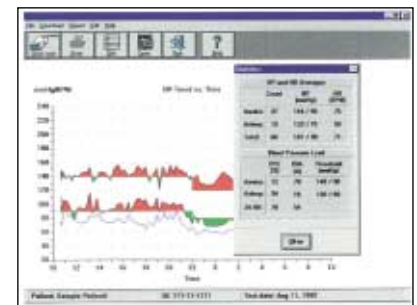

AccuWin Pro interpretation statistics

Specifications

Technique:	Oscillometry with step deflation
Accuracy:	± 3mmHg
Display :	Liquid crystal
Recording Duration:	Up to 52 hours
Sample Quantity:	Over 250 samples of systolic, diastolic, MAP and heart rate
Sampling Periods:	3 time periods
Start Key:	Allows the patient to initiate readings

Power Source:	3 VDC - Two 1.5V "AA" Alkaline or rechargeable batteries
Dimensions:	Approximately 12 cm x 7 cm x 3 cm
Weight :	238 grams including batteries
PC Interface:	3-conductor cable w/ 1/8" plug
Options:	Multiple cuff sizes Language versions available

Specifications subject to change without notice.

Refer to the operator's manual for complete description, instructions, warnings, cautions and specifications.

CE
0413

SunTech Medical Instruments Inc.

SunTech Medical Instruments Inc., 8917 Glenwood Avenue, Raleigh, North Carolina 27617, USA
Telephone: +1 919 782 3005 Fax: +1 919 783 9942

SunTech Medical Instruments Ltd. Europe, Oakfield Industrial Estate, Stanton Harcourt Road, Eynsham, Oxfordshire OX29 4TS England
Telephone: +44 (0)1865 884 234 Fax: +44 (0)1865 884 235

Worldwide - E-mail: Sales@SunTechMed.com

www.SunTechMed.com